



Please join the Missouri Valley Chamber Orchestra for its 19th season of music making. Treat yourself or your friends and family to the concerts of the Chamber Orchestra and purchase season tickets today!



## season concerts



### "Wind Mosaic"

**Sunday, September 30, 2018 - 3:00 pm**

St. George's Episcopal Church  
601 N 4th St, Bismarck, ND

The MVCO opens its nineteenth season by assembling several small ensembles into an appealing sequence of sound art. Hear works by Scarlatti, Hindemith, Coleman, and the dynamic Beethoven "Sextet."

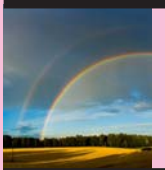

### "Aiming High"

**Sunday, November 4, 2018 - 3:00 pm**

Shepherd of the Valley Lutheran Church  
801 E Denver Ave, Bismarck, ND

Saxophone guest artist and Bismarck native Carolyn Braus from the US Air Force Concert Band stops by for the Glazunov "Saxophone Concerto" with the MVCO. The powerful Mendelssohn Octet will be featured along with Carl Nielsen's "Little Suite for Strings."



### "Lay It on Latin"

**Sunday, February 24, 2019 - 3:00 pm**

Location TBA

The pulsating rhythms of Latin dance energize and inspire the MVCO players. Accented pieces promise to delight and chase away the mid-winter blues.

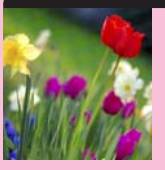

### "Voices of Spring"

**Sunday, May 5, 2019 - 3:00 pm**

Faith Lutheran Church  
1402 E Avenue C, Bismarck, ND

Special guests Bismarck State College Concert Choir and their director Dr. Jeffrey Stone deliver Haydn's *Nicolai Mass*, a very special collaboration with the MVCO. Come to be inspired and leave refreshed!



MISSOURI VALLEY CHAMBER ORCHESTRA

### Board of Directors

Karen Ely  
Dr. Brian Hebert  
Jeremy Misek  
Rhonda Gowen, Executive Director

### Volunteer Staff

Mary Hoberg, Grants  
Marnie Kraft, Graphics and Program  
Carmen Sorenson, Library  
Senger and Associates, Certified Public Accountants



*Always cherish the music.*

## MISSOURI VALLEY CHAMBER ORCHESTRA

### Season Ticket Prices (4 concerts)

Adult Season Ticket .....	\$60 (4 @ \$15.00)
Senior (60+) Season Ticket.....	\$45 (4 @ \$11.25)
Student (HS and College) Season Ticket.....	\$30 (4 @ \$7.50)
Child (15 and under) Season Ticket.....	\$15 (4 @ \$3.75)

Season tickets will be available for pickup at the first concert.

Name: \_\_\_\_\_  
Address: \_\_\_\_\_  
City: \_\_\_\_\_ State: \_\_\_\_\_ Zip: \_\_\_\_\_  
Phone: \_\_\_\_\_ Email: \_\_\_\_\_

Individual tickets will also be available at the door prior to each concert.

Prices: Adult \$18, Senior \$15, Student \$10, Child \$5.

**One free child admission with one paid adult or senior ticket!**



This organization is supported in part by a grant from the North Dakota Council on the Arts, which receives funding from the state legislature and the National Endowment for the Arts.



PO Box 252 🎵 Bismarck, ND 58502-0252 🎵 701.471.1656 🎵 mvco@mvco.net